

NOTICE!!

These documents have been scanned!

Do not place un-scanned documents beneath this notice!

Do not remove this notice from this file!

GPO Jacket No. 560-102
Print Order 61540
Rise Business Services, LLC
Job=AZ15 4/26/2019



Box Number= AZ15004



Claim Begin-End: AMC447999-AMC447999

1 Initial Receipt



AZ15004-27

AMC450400-AMC453366

United States Department of the Interior
Bureau of Land Management
 DIV OF LANDS, MINRLS & ENERGY
 ONE N CENTRAL AVE
 PHOENIX, AZ 85004 -4427
 Phone: 602-417-9200

Receipt

No: 4036437

Transaction #: 4147533	
Date of Transaction: 12/07/2017	
CUSTOMER:	
	BOB SCHEET PO BOX 299 QUARTZSITE,AZ 85346-0299 US

ENTERED
 DEC 21 2017
 BY: RAM

LINE #	QTY	DESCRIPTION	REMARKS	UNIT PRICE	TOTAL
1	1.00	LOCATABLE MINERALS / MINING CLAIMS-NEW,UNADJUD, ONE OR MORE AUTH NOS / NEW MINING CLAIM PROCESSING FEE CASES: AMC447999/\$20.00		- n/a -	20.00
2	1.00	LOCATABLE MINERALS / MINING CLAIMS-NEW,UNADJUD, ONE OR MORE AUTH NOS / NEW MINING CLAIMS LOCATION FEE CASES: AMC447999/\$37.00		- n/a -	37.00
3	1.00	LOCATABLE MINERALS / MINING CLAIMS-NEW,UNADJUD, ONE OR MORE AUTH NOS / NEW MINING CLAIMS MAINTENANCE FEE CASES: AMC447999/\$155.00		- n/a -	155.00
4	1.00	LOCATABLE MINERALS / MINING CLAIMS-NOT NEW-UNADJUD,ONE AUTH NO. ONLY / MINING CLAIM MONEY RECEIVED CASES: AMC447999/\$155.00	ADDITIONAL PLACER FEES	- n/a -	155.00
TOTAL:					\$367.00

PAYMENT INFORMATION				
1	AMOUNT:	367.00	POSTMARKED:	N/A
	TYPE:	CHECK	RECEIVED:	12/07/2017
	CHECK NO:	17-267257410		
	NAME:	SCHEET, BOB PO BOX 299		

QUARTZSITE AZ 85346-0299 US

REMARKS

This receipt was generated by the automated BLM Collections and Billing System and is a paper representation of a portion of the official electronic record contained therein.

NOTICE!!

These documents have been scanned!

Do not place un-scanned documents beneath this notice!

Do not remove this notice from this file!

GPO Jacket No. 560-102
Print Order 61540
Rise Business Services, LLC
Job=AZ15 4/26/2019



Box Number= AZ15004



Claim Begin-End: AMC447999-AMC447999

2 Correspondence



AZ15004-27

AMC450400-AMC453366

**NO
DOCUMENTS
FOUND**

NO DOCUMENTS FOUND
NO DOCUMENTS FOUND

NOTICE!!

These documents have been scanned!

Do not place un-scanned documents beneath this notice!

Do not remove this notice from this file!

GPO Jacket No. 560-102
Print Order 61540
Rise Business Services, LLC
Job=AZ15 4/26/2019



Box Number= AZ15004



Claim Begin-End: AMC447999-AMC447999

3 Transfers



AZ15004-27

AMC450400-AMC453366

**NO
DOCUMENTS
FOUND**

NO DOCUMENTS FOUND
NO DOCUMENTS FOUND

NOTICE!!

These documents have been scanned!

Do not place un-scanned documents beneath this notice!

Do not remove this notice from this file!

GPO Jacket No. 560-102
Print Order 61540
Rise Business Services, LLC
Job=AZ15 4/26/2019



Box Number= AZ15004



Claim Begin-End: AMC447999-AMC447999

4 Annual Filings



AZ15004-27

AMC450400-AMC453366

Amc 447914

447999

448146

448722

RECEIVED
BLM AZ STATE OFFICE

2018 AUG 23 P 2:20

PHOENIX, ARIZONA

4246023

ENTERED
AUG 29 2018
BY: *fm*

BOB SCHEETT
185 W CAMERON BRIDGE RD
BOZEMAN, MT 59718-8839

8-18-18

Date

Pay to the Order of US Dept of the Interior - BLM \$ 155⁰⁰/₁₀₀
one hundred fifty dollars and ⁰⁰/₁₀₀ Dollars

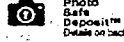

WELLS FARGO
Wells Fargo Bank, N.A.
Montana
wellsfargo.com

For Mina's Treasure #3
Renewal AMC 448146

Bob Scheett MF

BOB SCHEETT
185 W CAMERON BRIDGE RD
BOZEMAN, MT 59718-8839

8-18-18

Date

Pay to the Order of US Dept of the Interior - BLM \$ 155⁰⁰/₁₀₀
one hundred fifty five and ⁰⁰/₁₀₀ Dollars



WELLS FARGO
Wells Fargo Bank, N.A.
Montana
wellsfargo.com

For Mina's Treasure #4
Renewal AMC 448722

Bob Scheett MF

BOB SCHEETT
185 W CAMERON BRIDGE RD
BOZEMAN, MT 59718-8839

8-18-18

Date

Pay to the Order of U.S. Dept of the Interior - BLM \$ 155⁰⁰/₁₀₀
one hundred fifty five dollars and ⁰⁰/₁₀₀ Dollars

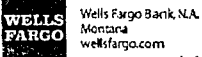

Wells Fargo Bank, N.A.
Montana
wellsfargo.com

Miners Treasure

For Renewal AMC 447914

Bob Scheett

MP

BOB SCHEETT
185 W CAMERON BRIDGE RD
BOZEMAN, MT 59718-8839

8-18-18

Date

Pay to the Order of U.S. Dept of the Interior - BLM \$ 310⁰⁰/₁₀₀
three hundred dollars and ⁰⁰/₁₀₀ Dollars

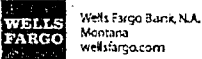

Wells Fargo Bank, N.A.
Montana
wellsfargo.com

Miners Treasure #2

For Renewal AMC 44799

Bob Scheett

MP

nothing came in
the mail - only the
checks, envelope
is stamped. I made
copies of checks with
the AMC numbers on
them. - me

Bob Scheoff
POB 383
Quartzsite AZ

85346-0383

BILLINGS MT 591

20 AUG 2018 PM 2 T

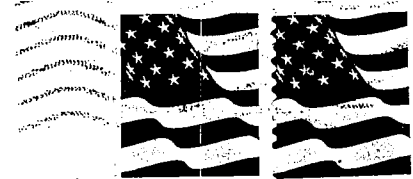

PHOENIX, ARIZONA

2018 AUG 23 P 2:20

RECEIVED
BLM AZ STATE OFFICE

U.S. Dept of Interior
BLM
One N. Central Ave Suite 800
Phoenix, AZ 85004-4427

Claim
Renewals

8500434427

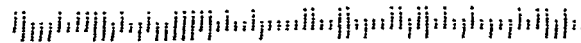

United States Department of the Interior
Bureau of Land Management
 DIV OF LANDS, MINRLS & ENERGY
 ONE N CENTRAL AVE
 PHOENIX, AZ 85004 -4427
 Phone: 602-417-9200

Receipt

No: 4246023

Transaction #: 4361478	
Date of Transaction: 08/27/2018	
CUSTOMER:	
BOB SCHEET PO BOX 383 QUARTZSITE, AZ 85346-0383 US	

LINE #	QTY	DESCRIPTION	REMARKS	UNIT PRICE	TOTAL
1	1.00	LOCATABLE MINERALS / MINING CLAIMS- NOT NEW-UNADJUD, ONE AUTH NO. ONLY / MINING CLAIM MONEY RECEIVED CASES: AMC447914/\$775.00	MAINT 2019/4	- n/a -	775.00
TOTAL:					\$775.00

PAYMENT INFORMATION			
1	AMOUNT:	155.00	POSTMARKED: N/A
	TYPE:	CHECK	RECEIVED: 08/23/2018
	CHECK NO:	11766	
	NAME:	SCHEET, BOB 185 W CAMERON BRIDGE BOZEMAN MT 59718 US	
2	AMOUNT:	620.00	POSTMARKED: N/A
	TYPE:	CHECK	RECEIVED: 08/23/2018
	CHECK NO:	11769	
	NAME:	SCHEET, BOB 185 W CAMERON BRIDGE BOZEMAN MT 59718 US	

REMARKS

This receipt was generated by the automated BLM Collections and Billing System and is a paper representation of a portion of the official electronic record contained therein.

NOTICE!!

These documents have been scanned!

Do not place un-scanned documents beneath this notice!

Do not remove this notice from this file!

GPO Jacket No. 560-102
Print Order 61540
Rise Business Services, LLC
Job=AZ15 4/26/2019



Box Number= AZ15004



Claim Begin-End: AMC447999-AMC447999

5 Miscellaneous



AZ15004-27 AMC450400-AMC453366

447999

United States Department of the Interior
Bureau of Land Management
 DIV OF LANDS, MINRLS & ENERGY
 ONE N CENTRAL AVE
 PHOENIX, AZ 85004 -4427
 Phone: 602-417-9200

Receipt

No: 4067473

Transaction #: 4179226	
Date of Transaction: 01/16/2018	
CUSTOMER:	
BOB SCHEETT PO BOX 299 QUARTZSITE, AZ 85346-0299 US	Please change to POB 383 Thanks Bob

LINE #	QTY	DESCRIPTION	REMARKS	UNIT PRICE	TOTAL
1	1.00	LOCATABLE MINERALS / MINING CLAIMS-NEW, UNADJUD, ONE OR MORE AUTH NOS / NEW MINING CLAIMS MAINTENANCE FEE CASES: AMC448722/\$155.00		- n/a -	155.00
2	1.00	LOCATABLE MINERALS / MINING CLAIMS-NEW, UNADJUD, ONE OR MORE AUTH NOS / NEW MINING CLAIMS LOCATION FEE CASES: AMC448722/\$37.00		- n/a -	37.00
3	1.00	LOCATABLE MINERALS / MINING CLAIMS-NEW, UNADJUD, ONE OR MORE AUTH NOS / NEW MINING CLAIM PROCESSING FEE CASES: AMC448722/\$20.00		- n/a -	20.00
TOTAL:					\$212.00

PAYMENT INFORMATION			
1	AMOUNT:	212.00	POSTMARKED: N/A
	TYPE:	CHECK	RECEIVED: 01/16/2018
	CHECK NO:	0137843012	
	NAME:	SCHEETT, BOB PO BOX 299 QUARTZSITE AZ 85346-0299 US	

REMARKS

This receipt was generated by the automated BLM Collections and Billing System and is a paper representation of a portion of the official electronic record contained therein.

NOTICE!!

These documents have been scanned!

Do not place un-scanned documents beneath this notice!

Do not remove this notice from this file!

GPO Jacket No. 560-102
Print Order 61540
Rise Business Services, LLC
Job=AZ15 4/26/2019



Box Number= AZ15004



Claim Begin-End: AMC447999-AMC447999

6 Location Notices-Amendments and Supporting Documents



AZ15004-27

AMC450400-AMC453366

M INING CLAIM STATUS REI RT

Data Entered: 12/21/17 RAm

MTP Checked By: 12/21/17 RAm

GEO Checked By: 12/21/17 RAm

LEAD SERIAL NUMBER: AMC 447999 thru AMC _____

NUMBER OF CLAIMS & TYPE:

CHARGES:

LODE

PLACER

ASSOCIATION PLACER

MILL SITE

TUNNEL SITE

Processing Fee @ \$20 = \$ 20
Location Fee @ \$37 = \$ 37
Maintenance Fee @ \$155 = \$ 155
Add'l Maint Fee for Assoc Placer = \$ 155
SUBTOTAL \$ _____

TOTAL ACREAGE: 40 Per Claim
(Placer Only)

Other Fees \$ _____
Other Fees \$ _____

NUMBER OF LOCATORS: 2

TOTAL \$ 367

DOCUMENTS RECEIVED VIA : Over-the-Counter [] Mail **TIMELY FILED:** Yes No []

LEGAL DESCRIPTION: T 4W R 20W SEC 12
T _____ R _____ SEC _____
T _____ R _____ SEC _____
T _____ R _____ SEC _____
T _____ R _____ SEC _____

BLM [] FOREST SERVICE [] _____ SUBJ TO PL 359: Yes [] No []
WILDERNESS AREA [] _____

SPLIT ESTATE: N/A [] SX [] PX [] OTHER [] _____
SRHA [] Was proper Notice filed if located on SHRA Land? Yes [] No []

RECONVEYED MINERALS ON BLM LAND REQUIRE OPENING ORDER FROM 1944 TO 1993:
Open to Entry On _____ N/A []

COMMENTS/STATUS: VOID [] PARTIALLY VOID [] PVT MINERALS [] WITHDRAWN LANDS []
OTHER [] _____

[] Claimant acknowledges that portions of the following claim(s) site(s) may be void or voidable.

Printed Name of Claimant _____ Signature of Claimant _____

*****FINAL ADJUDICATION*****

DATE 7/11/18 INITIALS PR

AMC 447999

LOCATION NOTICE FOR PLACER MINING CLAIM

NOTICE IS HEREBY GIVEN that the Miners Treasure #2
40 ACRE placer mining claim has been located by
Bob Scheett whose current mailing
address is PO BOX 299
Quartzsite, ARIZ. 85346

RECEIVED
BLM AZ STATE OFFICE
2017 DEC -5 P 2:49
PHOENIX, ARIZONA
BLM
Date
Stamp

The general course of this claim is Square and it is situated in
LAPAZ County, Arizona.

This claim is 1320' feet in length and 1320' feet in width. This claim runs from the
location monument on which this location notice is posted approximately 1320' feet in a East
direction to the SE end line and 1320' feet in a North direction to the N-East end line.

This claim is marked by four monuments, one at each corner of the claim.

The location monument on which this notice is posted is situated within Section 12-SE/4 township
4-N, Range 20-W, Gila Salt River Base and Meridian, Arizona. This claim encompasses
portions of the following legal subdivision(s) if located by legal subdivision or the following quarter section (s),
section (s), Township (s) and Range (s) Sec 12-South E. Quarter - T5-4-N-R-20-W
L.M. Location South West Corner Monument, Gila Salt River Base and Meridian, Arizona.

The locality of this claim with reference to some natural object or permanent monument and additional
information (if any) concerning its locality are as follows: 1912 Federal Survey 1/4 Stake
Pen for Sec. 12 and 13, is the L.M. South West Corner monument

DATED AND POSTED on the ground this 4th day of Dec., 2017.

LOCATOR (s) (Bob Scheett) + (Stacy Webb)
Bob Scheett

Form MCF102
Revised July 2005

AHC447999

Owner / Bob Scheett - PO BOX 299 Quartzsite, AZ. 85346
Locators / Stacy Webb 185 W. Cameron Bridge Rd. Bozeman MT 59718

MINING CLAIM MAP

Lode () Placer

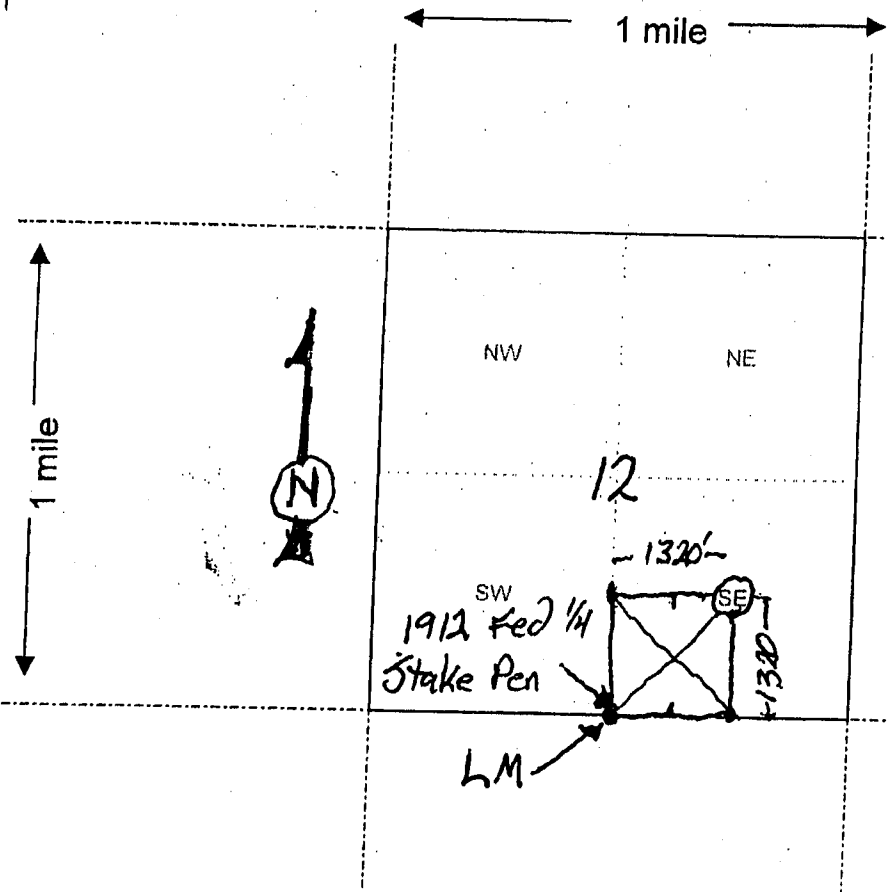

NEW
Miner's Treasure #2
40 ACRE
Mining Claim
Sec 12 SE 1/4 - T. 4 - N.
R-20-W

AHC447999

RECEIVED
BHM STAFF OFFICE
2017 DEC - 5 P 2:18
PHOENIX, ARIZONA

Scale: 1" = 2000 feet

1. The above map depicts the Miner's Treasure #2 mining claim, which is located in Section (s) 12-SE 1/4, Township 4 - N, Range 20 - W, Gila and Salt River Base and Meridian, LAPAZ County, Arizona.

2. The type of corner and location monuments used are as follows: 5' Condot with decorative Rock Base

3. The bearings and distances in degrees and feet between claim corners are as depicted on the map.

Form MCF100a
Revised July 2005

Owners / Bob Scheett - AZ.
Locators / Stacy Webb - MT

Miners Treasure
New 40 ACRE
Mining Claim
Sec 12 S-E 1/4 - T-5 - R-20-W

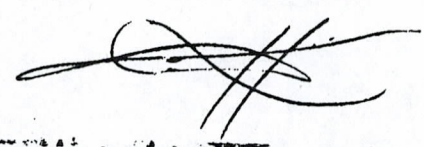

RECEIVED
BLM AZ STAFF OFFICE
2017 DEC - 5 PM 2:40
PHOENIX, ARIZONA

AN0447999

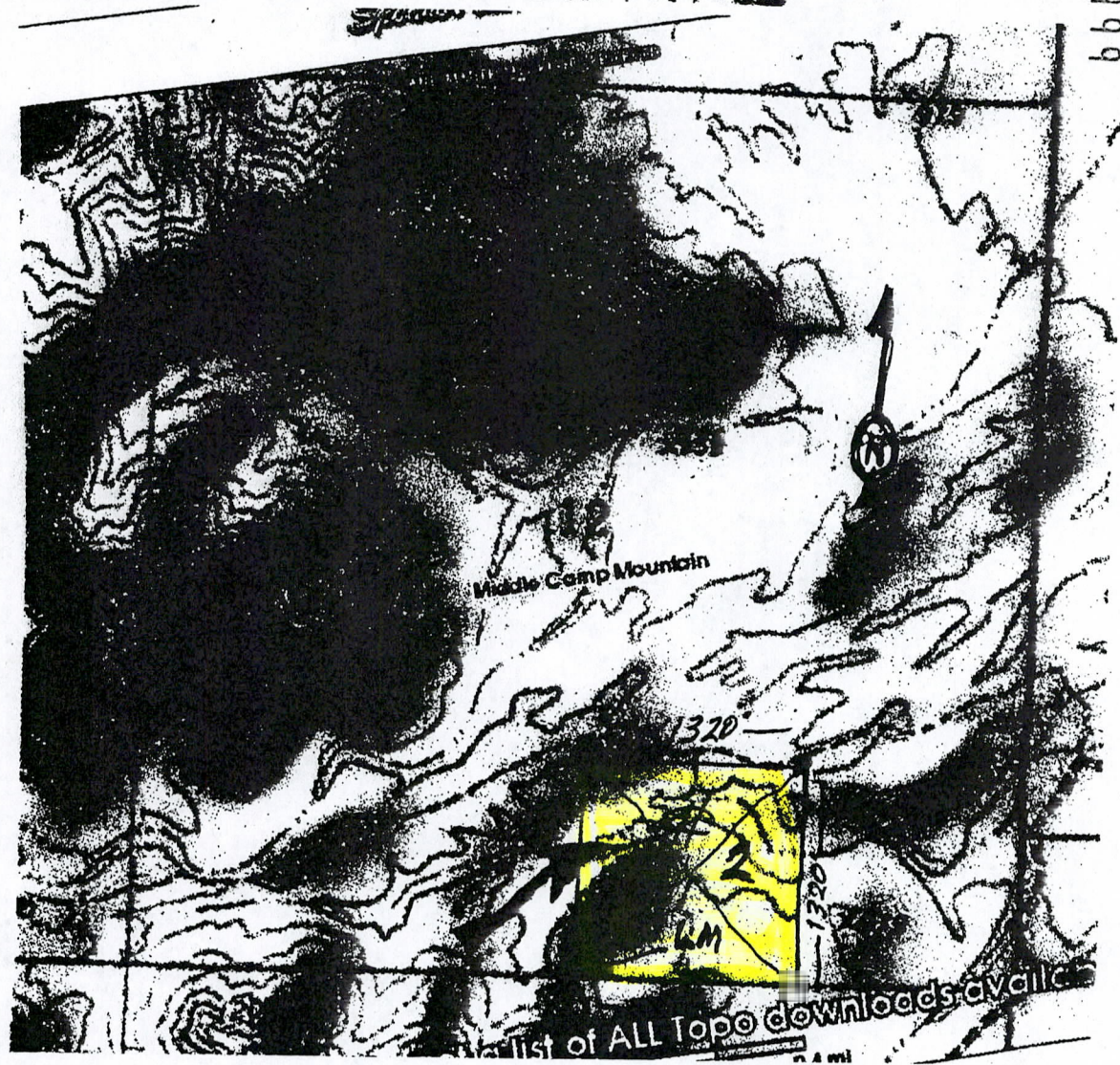

PRIORITY MAIL
POSTAGE REQUIRED



Retail

P

US POSTAGE PAID
\$6.65

Origin: 85344
Destination: 85004
0 Lb 1.90 Oz
Dec 04, 17
0359940461-03

1006

PRIORITY MAIL 1-Day®

Expected Delivery Day: 12/05/2017

C041

USPS TRACKING NUMBER



9505 5104 5506 7338 0767 35



PS00001000014

EP14F July 2013
OD: 12.5 x 9.5

FROM:

PRIORITY®
★ MAIL ★



VISIT US AT USPS.COM®
ORDER FREE SUPPLIES ONLINE

FROM: *Bob Schrett*
PO BOX 299
Quartzsite, AZ.
85346

TO: *BLM-Dept of Interior*
one N. Central Ave. suite 800
Phoenix, Ariz.
85004

Label 228, July 2013

FOR DOMESTIC AND INTERNATIONAL USE

VISIT US AT USPS.COM®
ORDER FREE SUPPLIES ONLINE



This envelope made from post-consumer waste. Please recycle - again!

This packaging is the property of the U.S. Postal Service® and is provided solely for use in sending Priority Mail® shipments. Misuse may be a violation of federal law. This packaging is not for resale. EP14F © U.S. Postal Service, July 2013. All rights reserved.

PRIORITY[®] ★ MAIL ★

RECEIVED
DOMESTIC STATE OFFICE
2011 DEC -5 P 2:46
PHOENIX, ARIZONA



FLAT RATE ENVELOPE
ONE RATE ★ ANY WEIGHT*



PS00001000014

EP14F July 2013
OD: 12.5 x 9.5



* Domestic only. * For international shipments, the maximum weight is 4 lbs.

DEPARTMENT OF INTERIOR
BUREAU OF LAND MANAGEMENT

Input Parameters for Geographic Report with Land

System Id = CR

Admin State = AZ

Geo State =

Casetype Begins With

Case Disp Txt = AUTHORIZED, CANCELLED, EXPIRED, PENDING, REJECTED, VOID, WITHDRAWN

Mer Twp Rng =

Section =

Mtrs = 14 0040N 0200W 012, 14 0040N 0200W 999

Commodity =

Commodity Txt =

Pending Org =

Pend Org Decode =

Total Rows Returned: 0

TOWNSHIP 04 NORTH RANGE 20 WEST OF THE GILA & SALT RIVER MERIDIAN, ARIZONA

SECS	SUBDIVISION																Acres	Kind of Entry or Purpose	Serial Number or Order Number	Action Date	Remarks		
	NE 1/4				NW 1/4				SW 1/4				SE 1/4									Lots	Other Description
	NE	NW	SW	SE	NE	NW	SW	SE	NE	NW	SW	SE	NE	NW	SW	SE							
For orders affecting disposal or use of unidentified lands withdrawn for classification, minerals, water, and/or other public purposes, and Indian treaties, refer to Index to Miscellaneous Documents																							
6																		M&B;					
7																		M&B;					
18																		M&B;	EO ENLGMT COLORADO RIVER INDIAN RESERVATION	11/22/1873	OTHER TPS: 4N 21W, 4N 22W, 5N 20W, 5N 21W, 6N 20W, 6N 21W, 7N 19W, 7N 20W, 7N 21W, 8N 19W, 8N 20W, 8N 21W, 9N 19W, 9N 20W, 10N 19W, 10N 20W; EO ENLGMT 11/16/1874;		
19																		M&B;					
30																		M&B;					
31																		M&B; 3N 20W;	EO ENLGMT COLORADO RIVER INDIAN RESERVATION	11/16/1874	EO ELIM 2273, 11/22/1915;		
																	20.66	LOT 37 (MS);	PATENT / ME	8065	8/9/1883	MC 103; MS 138;	
																		ALL SECS 2, 16, 32, 36;	STATE GRANT	ACT OF CONGRESS	6/20/1910	TITLE TO STATE TO FIX ON APPROVAL OF SURVEY; SUBJECT TO PRIOR RIGHTS;	
19																		M&B;					
30																		M&B;					
31																		M&B;	EO ELIM COLORADO RIVER INDIAN RESERVATION, EO 11/16/1874	2273	11/22/1915	3N 20W;	
6		X				X	X	X	X	X	X	X		X	X		1-7						
7	X	X			X	X	X	X	X	X	X	X					1-4						
18					X	X	X	X	X	X	X	X					1-4						
19					X	X	X	X	X	X	X	X					1-4						
30						X	X			X	X						1-4						
31						X	X			X	X						1-4	7N 19W;	O ADJUSTMENT COLORADO RIVER INDIAN RESERVATION		8/19/1920	CONFORMS TO SURVEY;	
																		ALL SECS 2, 16, 32, 36;	STATE GRANT	ACT OF CONGRESS	1/25/1927	EXTENDS ACT OF 6/20/1910 TO MINERAL LANDS; SUBJECT TO PRIOR RIGHTS;	
31																							
32																							
33																							
34																							
35																							
36																		M&B; SUBDIV UNDEF;	R/W HIGHWAY	PHX-086772	8/26/1931	PERPETUAL; 4N 21W; REF PHX-083775, 8/5/1947 AND PHX-084060, 12/26/1947; APPVD FOR PD ONLY;	

TOWNSHIP 04 NORTH RANGE 20 WEST OF THE GILA & SALT RIVER MERIDIAN, ARIZONA

SECS	SUBDIVISION																Acres	Kind of Entry or Purpose	Serial Number or Order Number	Action Date	Remarks		
	NE 1/4				NW 1/4				SW 1/4				SE 1/4									Lots	Other Description
	NE	NW	SW	SE	NE	NW	SW	SE	NE	NW	SW	SE	NE	NW	SW	SE							
For orders affecting disposal or use of unidentified lands withdrawn for classification, minerals, water, and/or other public purposes, and Indian treaties, refer to Index to Miscellaneous Documents																							
36																		ALL;	640.00	WAIVER / SX	PHX-075584	5/18/1940	
32																X		40.00	WAIVER / SX	PHX-077491	1/28/1941	9N 5W;	
2																		640.00					
16	X	X	X	X	X	X	X	X	X	X	X	X	X	X	X	X			600.00				
32	X	X	X	X	X	X	X	X	X	X	X	X	X	X	X	X			600.00	WAIVER / SX	PHX-075583	8/27/1941	15N 7W;
34											X							40.00	R/W MATERIAL SITE	PHX-082269	10/16/1946	REL 4/5/1965;	
32																		40.00	R/W MATERIAL SITE	PHX-082270	10/16/1946	REL 4/6/1965;	
36	X																	40.00	R/W MATERIAL SITE	PHX-082271	1/6/1947	REL 4/5/1965;	
31																		20.00	R/W MATERIAL SITE	PHX-082347	1/6/1947	REL 5/14/1965;	
31	X	X	X	X	X	X	X	X															
32					X	X	X	X											R/W HIGHWAY	PHX-083775	8/5/1947	PERPETUAL; AMENDED 11/10/1949; PROOF OF CONSTRUCTION 6/18/1964;	
32	X	X	X	X	X	X	X	X											R/W HIGHWAY	PHX-084060	12/26/1947	PERPETUAL; AMENDED 11/10/1949; PROOF OF CONSTRUCTION 6/18/1964;	
31																			N2SENE, N2S2SENE;	PHX-084059	2/7/1949	REL 12/23/1963;	
31																							
32																							
33																							
34																			M&B; SUBDIV UNDEF;	PHX-083225	3/1/1949	PERPETUAL; 2N 11W; PROOF OF CONSTRUCTION 2/9/1951;	
25																							
31																							
32																							
33																							
34																							
35																							
36																			M&B; SUBDIV UNDEF;	PHX-083392	7/27/1949	TO TERM 7/26/1999; 3N 11W; PROOF OF CONSTRUCTION 1/5/1950; AMENDED 3/12/1985; RENEWED; TO TERM 7/25/2029;	
32							X											40.00	R/W MATERIAL SITE	PHX-085745	10/27/1949	REL 12/23/1963;	
31																							
32																							
33																							

TOWNSHIP 04 NORTH RANGE 20 WEST OF THE GILA & SALT RIVER MERIDIAN, ARIZONA

SECS	SUBDIVISION												Acres	Kind of Entry or Purpose	Serial Number of Order Number	Action Date	Remarks			
	NE 1/4		NW 1/4		SW 1/4		SE 1/4		Lots		Other Description									
	NE	NW	SE	NE	NW	SW	SE	NE	NW	SW	SE	NE	NW	SW	SE					
34																M&B; SUBDIV UNDEF;	R/W CG PIPELINE	AR-03819	10/17/1952	PERPETUAL; PROOF OF CONSTRUCTION 1/19/1954;
25								X	X							S2S2SW;				
26																S2SESE;				
33	X															S2S2NW;				
34																N2S2NW, S2NENW, S2WNNE, N2SWNE, S2NEENE;				
35				X	X											N2AZNE;				
36																N2NWNW;	R/W HIGHWAY	AR-04169	1/14/1953	PERPETUAL; 4N 19W; AMENDED 12/8/1960;
33																NWSENW, W2NESENW, SWSENW NORTH OF HWY, NWSEENW NORTH OF HWY;				
34																SENWSW SOUTH OF HWY, S2NESW SOUTH OF HWY, E2SINW, SESWW, N2ZENWSW, NENWWSW;	R/W MATERIAL SITE	AR-04415	5/5/1953	REL 4/22/1963;
35																E2NEENE SOUTH OF HWY;				
36																N2WNW SOUTH OF HWY;	R/W MATERIAL SITE	AR-04428	5/5/1953	CASE CLOSED 3/22/1968;
25																N2SWSE, NWSESE, SWNESE NORTH OF HWY;	R/W DITCH AND DYKE	AR-04966	7/8/1953	PERPETUAL; PROOF OF CONSTRUCTION 6/19/1964;
33																N2SENE, SEENE;				
34																SWWNW;	R/W DITCH AND DYKE	AR-04968	7/8/1953	PERPETUAL; PROOF OF CONSTRUCTION 6/23/1964;
33																E2NESENW, N2NESEENW, NWWSWNE, W2NWSWNE NORTH OF HWY;				
36																S2WNENW, NWSNENW, N2SENW, SESWNNW;	FLUP ARIZONA HIGHWAY #18	AR-02525	5/27/1960	4N 19W; EXPIRED 6/1/1965;
36																	FLUP ARIZONA HIGHWAY #28	AR-026541	7/28/1960	EXPIRED 8/1/1965;
25						X	X	X	X											
26						X	X	X	X											
27																				
32	X	X														S2SESE, S2SWSW;				

TOWNSHIP 04 NORTH RANGE 20 WEST OF THE GILA & SALT RIVER MERIDIAN, ARIZONA

SECS	SUBDIVISION																Acres	Kind of Entry or Purpose	Serial Number or Order Number	Action Date	Remarks		
	NE 1/4				NW 1/4				SW 1/4				SE 1/4									Lots	Other Description
	NE	NW	SW	SE	NE	NW	SW	SE	NE	NW	SW	SE	NE	NW	SW	SE							
For orders affecting disposal or use of unidentified lands withdrawn for classification, minerals, water, and/or other public purposes, and Indian treaties, refer to Index to Miscellaneous Documents																							
33	X	X			X	X		X															
34	X	X			X	X								4N 19W;		R/W HIGHWAY	AR-026375	8/8/1960	PERPETUAL; AMENDED 5/7/1963;				
31														W2NWNWNE, NENENW, EAST OF RES BDY, NORTH OF HWY, SOUTH OF TELEPHONE LINE;									
32														S2NWSWNW, SWNESWNW, NWSNESWNW, N2SWSWNW, SOUTH OF TELEPHONE LINE;		FLUP ARIZONA HIGHWAY #148	AR-028181	10/4/1960	EXPIRED 11/1/1965;				
31	X	X											1	E2NWNW;									
32		X			X	X								3N 21W;		R/W HIGHWAY	AR-027681	10/9/1960	PERPETUAL; AMENDED 2/21/1962;				
22																							
27														MS 4513;	53.573	PATENT / ME	1220673	6/19/1961					
25														S2SWSWSW, SESWSW, SWSESW;									
26														SESWSESE, S2SESESE;									
35														NENWNE, N2NENENE;									
36														NWNWNE, N2N2NWNW;		R/W MATERIAL SITE	AR-032597	8/15/1963	REL;				
														PART TP DEF;	74.00	IL BASE	335	2/9/1966	10N 6W;				
1														ALL;									
2														ALL;									
3														ALL;									
4														ALL;									
5														ALL;									
6														PART EAST OF COLORADO RIVER IND RES;									
7														PART EAST OF COLORADO RIVER IND RES;									
8														ALL;									
9														ALL;									
10														ALL;									
11														ALL;									

TOWNSHIP 04 NORTH RANGE 20 WEST OF THE GILA & SALT RIVER MERIDIAN, ARIZONA

SECS	SUBDIVISION																Acres	Kind of Entry or Purpose	Serial Number or Order Number	Action Date	Remarks		
	NE 1/4				NW 1/4				SW 1/4				SE 1/4									Lots	Other Description
	NE	NW	SW	SE	NE	NW	SW	SE	NE	NW	SW	SE	NE	NW	SW	SE							
	For orders affecting disposal or use of unidentified lands withdrawn for classification, minerals, water, and/or other public purposes, and Indian treaties, refer to Index to Miscellaneous Documents																						
12																		ALL;					
13																		ALL;					
14																		ALL;					
15																		ALL;					
16																		ALL;					
17																		ALL;					
18																		PART EAST OF COLORADO RIVER IND RES;					
19																		ALL;					
20																		ALL;					
21																		ALL;					
22																		ALL;					
23																		ALL;					
24																		ALL;					
25																		ALL;					
26																		ALL;					
27																		ALL;					
28																		ALL;					
29																		ALL;					
30																		ALL;					
31																		ALL;					
32																		ALL;					
33																		ALL;					
34																		ALL;					
36																		ALL; 1N 13W;	O PROPOSED CL FOR MULTIPLE USE MANAGEMENT	A-1099	7/21/1967	SEGREGATES THE PUBLIC LANDS FROM APPROPRIATION UNDER AGRICULTURAL LAND LAWS, PS, SX; PUB IN FR 7/27/1967; O CL 10/17/1967; PUB IN FR 10/23/1967; CL TERM 10/7/1981;	
32		X	X																				
33					X	X	X						X	X									
34									X	X	X			X				3N 20W;	R/W PIPELINE	A-1238	4/17/1968	REL 2/21/ 1973;	

TOWNSHIP 04 NORTH RANGE 20 WEST OF THE GILA & SALT RIVER MERIDIAN, ARIZONA

SECS	SUBDIVISION																Acres	Kind of Entry or Purpose	Serial Number or Order Number	Action Date	Remarks		
	NE 1/4				NW 1/4				SW 1/4				SE 1/4									Lots	Other Description
	NE	NW	SW	SE	NE	NW	SW	SE	NE	NW	SW	SE	NE	NW	SW	SE							
For orders affecting disposal or use of unidentified lands withdrawn for classification, minerals, water, and/or other public purposes, and Indian treaties, refer to Index to Miscellaneous Documents																							
25			X	X			X	X															
26									X	X			X	X				SESENE;					
27									X	X	X		X	X									
28											X	X			X	X							
29												X			X	X							
30															X	X							
31	X	X				X											1, 5						
32					X	X												4N 14W;	R/W TELEPHONE LINE	A-8829	8/3/1976	TO TERM 8/2/2026;	
33	X	X	X	X	X	X	X	X									320.00	APLN / IL	A-17000-I	8/27/1981	SEGREGATED FROM THE PUBLIC LAND LAWS, INCLUDING THE MINING LAWS, BUT NOT THE MINERAL LEASING LAWS; APLN WDN 2/1/1982;		
1			X	X		X	X	X	X	X	X	X	X	X	X	X	1-4						
2			X	X		X	X	X	X	X	X	X	X	X	X	X	1-4						
12																		ALL;					
13																		ALL;					
23																		ALL;					
24																		ALL;					
25																		ALL;					
26	X	X	X	X	X	X	X	X	X	X	X	X	X	X	X	X	1						
27		X	X	X	X	X	X	X	X	X	X	X	X	X	X	X	1, 2	EXCLUSIVE OF MS 4513;					
28																		ALL;					
29																		ALL;					
32																		ALL;					
33																		ALL;					
34																		ALL;					
35																		ALL;					
36																	10237.25	LEASE / OG	A-17457	3/26/1982	EFF 4/1/1982; TERM 4/1/1983; OG SIM JUL 1983;		
36					X	X	X	X									0.26	R/W TELEPHONE AND TELEGRAPH LINE AMENDED	PHX-083392	3/12/1985	TO TERM 7/26/1999; RENEWED; TO TERM 7/25/2029;		
25																		M&B;					
31																		M&B;					

TOWNSHIP 04 NORTH RANGE 20 WEST OF THE GILA & SALT RIVER MERIDIAN, ARIZONA

SECS	SUBDIVISION																Acres	Kind of Entry or Purpose	Serial Number or Order Number	Action Date	Remarks		
	NE 1/4				NW 1/4				SW 1/4				SE 1/4									Lots	Other Description
	NE	NW	SW	SE	NE	NW	SW	SE	NE	NW	SW	SE	NE	NW	SW	SE							
	For orders affecting disposal or use of unidentified lands withdrawn for classification, minerals, water, and/or other public purposes, and Indian treaties, refer to Index to Miscellaneous Documents																						
32																		M&B;					
33																		M&B;					
34																		M&B;					
35																		M&B;					
36																		M&B;	R/W OG PIPELINE	A-21968	5/18/1985	TO TERM 5/17/2015; AMENDED 10/7/2003;	
25													X	X	X	X							
36	X	X	X	X	X	X	X	X										LD TP: 4N 19W;	R/W ELECTRIC LINE AMENDED	AR-018973	9/23/1985	TO TERM 4/10/2009; RENEWED 9/5/2014; EFF 4/11/2009; TO TERM 12/31/2038;	
25																		M&B;					
31																		M&B;					
32																		M&B;					
33																		M&B;					
34																		M&B;					
35																		M&B;					
36																		M&B; LD TP: 1N 8W;	R/W OG PIPELINE	A-23095	5/23/1986	TERM 1/18/1989; CASE CLOSED 6/19/1989;	
25										X	X			X	X								
26	X	X	X	X																			
31	X	X	X	X	X	X	X	X															
32	X	X	X	X	X	X	X	X															
33	X	X	X	X	X	X	X	X															
34	X	X			X	X																	
35	X	X			X	X												LD TP: 2N 7W;	R/W FIBER OPTIC CABLE	A-22287	8/7/1986	TO TERM 8/6/2036;	
33			X															WITHIN S2SENE, E2NESWNW, N2SENW, NESESENW;					
34																		WITHIN S2SENE, S2SWNW, S2SWSENW, N2NESW, N2NESE, N2NWSE;					
35																		WITHIN S2NENE, N2SWNE, S2SWNW, SENW;					
36																		WITHIN N2N2;	R/W ROAD	AZA-29244	12/11/1995	TO TERM 12/10/2025;	
25										X	X	X	X	X	X	X							

TOWNSHIP 04 NORTH RANGE 20 WEST OF THE GILA & SALT RIVER MERIDIAN, ARIZONA

SECS	SUBDIVISION																Acres	Kind of Entry or Purpose	Serial Number or Order Number	Action Date	Remarks		
	NE 1/4				NW 1/4				SW 1/4				SE 1/4									Lots	Other Description
	NE	NW	SW	SE	NE	NW	SW	SE	NE	NW	SW	SE	NE	NW	SW	SE							
For orders affecting disposal or use of unidentified lands withdrawn for classification, minerals, water, and/or other public purposes, and Indian treaties, refer to Index to Miscellaneous Documents																							
31	X	X	X	X	X	X											1, 2, 5, 6						
32			X	X	X	X																	
33			X	X			X	X	X	X			X	X									
34									X	X			X	X									
35	X	X	X	X	X	X	X	X	X	X													
36					X	X											LD TP: 4S 1E;	RW OG PIPELINE AMENDED	AZA-21968	10/7/2003	TO TERM 5/17/2015;		
19					X	X	X	X	X	X	X	X					1-4						
30					X	X			X	X							1-4						
31					X	X			X	X							1-4	PL WDL COLORADO RIVER INDIAN RESERVATION	109-47	8/2/2005	LANDS HELD IN TRUST BY THE US ON BEHALF OF THE COLORADO RIVER INDIAN TRIBES; WITHDRAWN FROM THE PUBLIC LAND LAWS AND THE MINING LAWS, INCLUDING THE MINERAL LEASING LAWS; OTHER TPS: 3N 20W, 3N 21W, 4N 21W;		